THE BRAINERD DAILY DISPATCH

Volume 10, Number 305 | BRAINERD, MINNESOTA, FRIDAY, MAY 26, 1911 | Price Two Cents

DIAZ MAKES WAY FOR DE LA BARRA

Chamber of Deputies Accepts President's Resignation.

RAMON CORRAL ALSO QUITS

Vice President, Absent in France, Resigns at Same Time as President Diaz and Francisco Leon de la Barra, Late Minister to Washington, Becomes Provisional President—Deputies Seem Awed When Diaz' Letter Is Read.

Mexico City, May 26.—President Diaz in a letter read by the president of the chamber of deputies resigned the presidency of the republic of Mexico and the acceptance of the resignation by the deputies was announced.

Every one had expected an uproar and demonstration when the announcement should be made, but within the chamber there was a dead silence. The deputies seemed awed.

In the packed streets, however, news that Diaz was at last no more the president was the signal for wild shouting and manifestations. There was no violence nor no destruction of property.

On the motion to accept the president's resignation 167 deputies voted yea, while two of them did not express themselves.

In similar fashion the resignation of Vice President Ramon Corral, now in France, was unanimously accepted and similarly Francisco Leon de la Barra, late ambassador to Washington, was chosen provisional president.

Of scarcely less interest in the popular mind was the practical assumption of military control of the federal district by Adrefo Robes Dominguez, Madero's personal representative. Personally Dominguez commands only a small body of local rebels, but the federal garrison is under his orders to make no move whatever without securing his approval.

President Diaz' letter of resignation follows:

Diaz Letter of Resignation.

"Sir: The Mexican people, who generously have covered me with honors, who proclaimed me as their leader during the international war, who patriotically assisted me in all works undertaken to develop industry and the commerce of the republic, establish its credit, gain for it the respect of the world and obtain for it an honorable position in the concert of nations; that same people, sir, has revolted in armed military bands, stating that my presence in the exercise of the supreme executive power is the cause of this insurrection.

"I do not know of any fact imputable to me which could have caused this social phenomena; but permitting, though not admitting that I may be unwittingly culpable, such a possibility makes me the least able to reason out and decide my own culpability.

"Therefore, respecting as I have always respected the will of the people, and in accordance with article 82 of the federal constitution, I come before the supreme representatives of the nation in order to resign unreservedly the office of constitutional president of the republic with which the national vote honored me, which I do with all the more reason since in order to continue in office it would be necessary to shed Mexican blood, endangering the credit of the country, dissipating its wealth, exhausting its resources and exposing its policy to international complications.

"I hope, gentlemen, that when the passions which are inherent to all revolutions have been calmed a more conscientious and justified study will bring out in the national mind a correct acknowledgment which will allow me to die carrying engraved in my soul a just correspondence of the estimation which throughout my life I have devoted and will devote to my countrymen."

WEAK SPOT IN PEACE TERMS

Legislatures Cannot Be Compelled to Elect Provisional Governors.

Juarez, Mex., May 26.—The weak spot in the peace agreement between the revolutionists and the federal government—the fact that the legislatures of the Mexican states cannot constitutionally be coerced to name as governor any one but their own choice—loomed large when it was reported that the legislature of the state of Coahuila had refused to install Senor Venustia Carranza, Madero's choice for provisional governor.

What happened in Coahuila, it is pointed out, may happen elsewhere.

Madero has given orders to insurrecto troops in the vicinity of Saltillo, the capital of the state of Coahuila, to march on the city if necessary.

DIE IN PEACE CELEBRATION

Zacatecas Residents Riot and Attack Arsenal.

Zacatecas, Mex., May 26.—Four persons were killed and many wounded by soldiers in a riot when residents of Zacatecas gathered to celebrate the signing of the peace pact.

Palestine and New York.

Palestine is about one-fourth of the size of New York.

APPROVES RAISE IN GRAIN RATES

Commerce Commission Makes Important Ruling.

AFFECTS ENTIRE NORTHWEST

Opinion Declares Proposed Advances on Coarse Grain and Wheat to Minneapolis, Duluth, Milwaukee and Chicago and Points Taking Same Rates From Points of Origin in the Dakotas Are Not Unjust and Unreasonable.

Washington, May 26.—In view of the ruling of the interstate commerce commission in the general rate advance cases, decided several months ago, that the burden of proof lies with the carrier, the report of the commission, just made public, to the effect that "the proposed advances in rates on coarse grain and wheat to Minneapolis, Duluth, Milwaukee and Chicago and points taking the same rates from points of origin in North Dakota and South Dakota are not unjust and unreasonable," is invested with peculiar interest.

In this case the commission holds that the defendant roads involved, the Great Northern, Minneapolis and St. Louis, Chicago, Milwaukee and St. Paul, Chicago, St. Paul, Minneapolis and Omaha, Minneapolis, St. Paul and Sault Ste. Marie, Northern Pacific, Chicago and Northwestern and Chicago, Rock Island and Pacific, have sustained the burden of proof imposed upon them by statute with reference to the reasonableness of the rates. It is ordered by the commission that the "former established and recognized relations in rates from said points of origin to Minneapolis, Duluth, Milwaukee and Chicago shall be restored."

Commissioner Clark comments in his report that "these investigations instituted by the commission involve the propriety of advances in rates on wheat and coarse grain from North Dakota and South Dakota producing points to primary grain markets, such as Minneapolis, Duluth, Chicago, Omaha and points taking same rates."

The commissioner declares in his report that "Minneapolis and Duluth are premium wheat markets," explaining that the consumption demands for wheat by the milling interests of Minneapolis and the shipping demand of Duluth during the period of open navigation makes the price in those markets, as a rule, higher than in other wheat markets. "Minneapolis and Duluth," he says, "make the price for wheat throughout the spring wheat territory. On account of its geographic, transportation and commercial situation it is apparent that Minneapolis is the key to the situation."

The proposed advances in rates on coarse grain and wheat from points in Southeastern South Dakota to Omaha are condemned, found to be unreasonable and reasonable maximum rates prescribed by the commission.

SUCCEEDS EDWARD HINES

Everett G. Griggs Chosen President of Lumbermen.

Chicago, May 26.—Resolutions protesting against any reduction in the lumber tariff, against the proposed reciprocity trade agreement with Canada and favoring a ship subsidy were adopted by the National Lumber Manufacturers' association just before adjourning the ninth annual meeting.

The following officers were elected: President, Everett G. Griggs, Tacoma, Wash.; vice presidents, R. H. Van Sant, Ashland, Ky.; J. B. Conrad, Glenwood, Fla., and B. H. Downman, New Orleans; treasurer, J. T. Freeman, St. Louis; secretary, George K. Smith, St. Louis.

Former President Edward Hines was made a member of the board of governors.

NEW BUILDINGS AT SNELLING

Extensive Improvements Planned for Minnesota Post.

Washington, May 26.—A building program for Fort Snelling involving an expenditure of $125,000 was discussed at a conference between Representative Stevens and officials of the war department.

This program, which will be carried out in due season upon the resumption of normal conditions in the military service following the return of the troops from the Mexican border, calls for the erection of a new administration building, two sets of officers' quarters, a drill hall, an assembly hall and a library and amusement room, which may be used for social gatherings.

Simple, but Costly.

Holams — The dinner I ate with Bronson at his country place cost more than $200. Kalem—It must have been a very extensive meal. Holams—No; it was extremely simple. We had only potatoes and chickens, but he had raised them himself.—Puck.

EMPEROR WILLIAM.

German Pastor Says Kaiser Takes an Interest in Peace.

KAISER'S PASTOR AT MOHONK

Says Emperor Is Equally Interested in Peace and War.

New York, May 26.—That the kaiser is as much interested in peace as he is in preparations for war is the message brought to this country by Rev. Friedrich Siegsmund-Schultze, pastor of the Friedens Kirche at Potsdam, which the kaiser attends. The kaiser's pastor is here to attend the peace conference at Lake Mohonk as the representative of the German state church.

Before he left Potsdam the kaiser, at a special audience, told of his interest in the peace movement. The kaiser charged his pastor to find out by discussing the subject in this country just in what way the church could best serve the cause of international peace. He is also to report on the advisability of a committee of representative German clergymen of different denominations coming to this country next year to confer with American clergymen regarding world peace.

EDITOR ACCUSED OF CRIMINAL LIBEL

Seattle Newspaper Man Faces Serious Charge.

Seattle, May 26.—Erastus Brainerd, editor of the Seattle Post-Intelligencer, was arrested on a warrant charging criminal libel. The warrant was issued on complaint of Clarence B. Blethen, managing editor of the Seattle Times. Similar warrants were issued for former United States Senator J. L. Wilson, president of the Post-Intelligencer company, and W. W. Chapin, manager of that paper.

Colonel A. J. Blethen, editor of the Times, also brought civil suit against the Post-Intelligencer company for $100,000 damages, both criminal and civil proceedings being the outgrowth of the indictment of Colonel Blethen and his associates of the Times last Tuesday and of the comments of the Post-Intelligencer thereupon.

CHICAGO'S HOTTEST MAY DAY

Thermometer Registers 94 and It May Be Warmer.

Chicago, May 26.—This was the hottest May day ever known in Chicago. The mercury stood at 94 degrees at 3 o'clock, the hottest previous record being 93 degrees on May 31, 1895.

The government forecaster announced that no rain is in sight and that even warmer weather may be expected.

Washington, May 26.—With snow falling in Montana and freezing temperatures in Nevada and Oregon, a hot wave is now centered over the Middle West and the South and is due in the East by Saturday. Chicago, Louisville, Omaha, Evansville, Ind., Keokuk, Ia., and Concordia, Kan., jointly held first honors in the day's heat record with 94 degrees official, while out at Reno a record of 30 degrees marked the coldest place in the United States.

JOHN D.'S $100,000 TO HURON

South Dakota College Must Raise a Similar Amount.

New York, May 26.—The general educational board, endowed for $32,000,000 by John D. Rockefeller, made public a list of its latest appropriations for colleges and schools, amounting to $634,000.

The board agrees to give Huron college at Huron, S. D., $100,000, providing $100,000 additional is raised.

Fort Dodge Mayor Dead.

Spokane, Wash., May 26.—S. J. Bennett, mayor of Fort Dodge, Ia., who was removed from a train last Thursday suffering from diabetes, died here. The body will be sent to Fort Dodge.

ADJOURNMENT IS UP TO SENATE

House Is Prepared to Remain Until December.

USUAL CUSTOM IS REVERSED.

Chairman Underwood Says Lower Branch Will Continue to Pass Tariff Bills and Send Them to the Republican Body—Finance Committee Witness Tells of Attempted Smuggling.

By ARTHUR W. DUNN.

Washington, May 26.—[Special.]—The close of the session is up to the senate. The house will not propose a resolution of adjournment. "We will stay here as long as they want to pass our tariff bills," said Chairman Underwood of the ways and means committee. "If they pass them we will send them more; if they do not pass them they must take the responsibility of adjournment.

"A resolution of adjournment sent to the house by the senate would be a notice that the senate did not propose to consider any more legislation, and we would have to accept that as a refusal to proceed with the program which we have outlined. The responsibility for closing the session must rest with the senate, where the Republicans are in the majority."

Reverses the Rule.

Heretofore all resolutions for adjournment of sessions which did not end by constitutional limitation have come from the house. On one occasion, when Roosevelt called a special session before the regular session in December, neither house would propose an adjournment resolution, and the two sessions came bang up together. There was an effort to show that there was a period between the sessions in order to give the members mileage for the special session, but it failed.

In forcing the senate to propose the resolution of adjournment the usual method is reversed, but Underwood insists that the house will remain until next December before it will send an adjournment resolution to the senate.

A Border Incident.

A witness before the senate finance committee told this incident: "I was getting off a train at Rouse Point, on the northern border, when I happened to see a pair of very handsome lace curtains dropped, which seemed to come from very near a lady's clothing. She gave just one swift glance behind her and went on.

"I knew her to be one of the wealthiest women in the neighborhood. She did not stop, because there was a custom house officer right behind her, and he claimed the curtains. I think he knew where the property came from, but nothing was said because they were neighbors and it would have brought up a very unpleasant subject."

"Indians Not Taxed."

The words "Indians not taxed" have figured in every census report ever made. At present there are 71,832 such Indians in this country, and, strange as it may appear, there is none in Oklahoma. All the Indians of that state are citizens. The greatest number are in Arizona, where there are 24,129. These are the lowest type of Indians in the country at present. New Mexico has 10,318 untaxed Indians, Montana 9,715, South Dakota 8,212 and New York 4,680.

She Stopped Crying.

Many years ago when there was a crisis in the nation a very estimable lady came to Washington to persuade prominent men to save the country. She knew Congressman Thomas Butler of Pennsylvania, and with him she called upon a number of men and pleaded her cause. At one hotel after talking with a prominent man the good lady was quite overcome and was weeping as she left.

Passing through the corridor, the Pennsylvania congressman and the lady, boohooing quite copiously, passed Charlie Bennett, now secretary of the senate and then a member of the house from Brooklyn. "Tom, why don't you pay your washerwoman?" asked Bennett.

At that the weeping ceased. The good lady was more than indignant; she was mad clear through. It is not certain that she would not then and there have allowed the country to face its crisis without her help. At all events, she did not shed any more tears over the situation.

Geographical Mistakes.

It was an agricultural editor before the finance committee who "blushed to say" that President Taft had referred to the province of Assiniboia, in Canada, when there was no such province, Assiniboia having ceased to exist as a territory in 1905. But the mistake was also made by another great man, according to the editor. "Further," said he, "the senator from Indiana in a magazine article made himself ridiculous by the same mistake."

"Senator Beveridge, the former senator," interrupted Senator Bailey of Texas. The editor acknowledged that was what he meant, but it was evident that the feeling which for ten years existed between Bailey and Beveridge had not departed from the Texan with the departure of Beveridge from the senate.

Care of the Tongue.

Many people who take good care of their teeth neglect their tongues.—Baltimore American.

PRESIDENT DE LA BARRA.

New Chief Executive of Mexican Republic.

COPYRIGHT BY WALDON FAWCETT.

ATTACKS STANDARD RULING

Justice Harlan Files His Dissenting Opinion.

Washington, May 26.—A vigorous opinion, setting forth his dissenting views, delivered orally from the bench, in the Standard Oil case was filed in the supreme court of the United States by Associate Justice Harlan. He scores the other eight members of the highest bench for "interfering with the people, the source of all legislative power," and sets forth his belief that the majority opinion, instead of benefitting business, will result in much litigation, the injurious effect of which will be felt for many years to come.

He agrees with the majority in finding the Standard Oil company guilty and ordering its dissolution, but in the strongest terms condemns the "judicial usurpation of the legislative function."

His argument against the reading into the law of the word "unreasonable," referring to the prohibition of combinations "in restraint of trade," is set forth at great length.

ANOTHER LORIMER INQUIRY CERTAIN

Senate Leaders Agree to Name Special Committee.

Washington, May 26.—Senators Kenyon of Iowa and Clapp of Minnesota in all probability will be named members of a senate committee of seven that is to be created to make another inquiry into the Lorimer case. It was decided here that an investigation should be made and that the special committee should be made up of members of the committee on privileges and elections, which made a report at the last session that resulted in the acquittal of the Illinois senator.

Senator La Follette offered a resolution some time ago authorizing a committee of seven, in which he named new senators to probe the Lorimer case in the light of recent developments at Springfield. The senate will not follow the lead of Mr. La Follette in this particular.

Republicans and Democratic leaders have decided to create a special committee to be composed of several members of the privileges committee. Either Mr. Clapp or Mr. Kenyon will be named and possibly both of them.

Senator Heyburn of Idaho also will be named and probably Senator Gamble of South Dakota. In the Democratic saucus Senator Bailey of Texas, whose defense of Lorimer at the last session saved Mr. Lorimer from expulsion, made statements that show that he has had a change of heart on the subject. He intimated that evidence recently taken at Springfield, Ill., seemed to indicate that in the presentation of the case in the last session the senate was "grossly deceived."

POSTAL BANK BONDS SOON

Treasury Officials Learn People Want New Securities.

Washington, May 26.—The first of the postal savings bank bonds will be issued very soon. Treasury officials have been notified that depositors at many of the banks are turning in their accounts and asking for the new securities.

The new bonds will be in denominations of $20, $50 and $100 and will pay 2½ per cent interest. Any depositor in a postal bank can become a holder of government bonds for the asking.

Snails.

Snails by means of an acid which they exude contrive to bore holes in solid limestone.

7,252,963 In Greater London.

London, May 26.—A population of 36,075,269 is given to England and Wales in the 1911 government census, an increase of 10.91 per cent in ten years. Greater London has a population of 7,252,963, or 2,486,080 more than Greater New York had in 1910. London's increase is 10.20 per cent, as compared with New York's 38.6 per cent gain.

STORAGE IS GOOD FOR EGGS

Chickens, Too, Are Better, Says Government Expert.

Washington, May 26.—The life and habits and characteristics of the great American hen from nest or incubator to cold storage were described to the senate committee on manufactures by Dr. Mary E. Pennington, chief of the food research bureau of the department of agriculture. The committee is investigating cold storage effect on food.

Dr. Pennington argued that chickens, properly prepared when placed in cold storage, are wholesome and healthful after nine months or a year, "better," she said, "than those fresh killed and kept for twenty-four hours without care or refrigeration."

Eggs laid in winter and properly refrigerated six or nine months, Dr. Pennington declared, surpassed eggs fresh laid in summer and kept twenty-four hours before consumption.

Couple Held for Murder.

Bemidji, Minn., May 26.—Gena Carlton, twenty-two years old, and her husband, Lloyd Carlton, a few years her senior, must face the charge of murder in the first degree as the result of the finding of human bones, believed to have been those of her father, J. O. Nesbit, on the Nesbit farm five miles south of here. They are now held in the Hubbard county jail at Park Rapids.

Thieves Return Stolen Jewelry.

Troy, N. Y., May 26.—The residence of Albert Darrow of Mechanicsville was entered by burglars and jewelry worth nearly 1,000 was stolen. The burglars, after carrying their booty around for forty-eight hours, became conscience stricken and Mr. Darrow received by mail a bulky package containing the stolen articles.

Camels.

A good camel will travel 100 miles a day. An ordinary camel travels only seventy-five miles.

RESULTS ON THE DIAMOND

American Association.

St. Paul 12, Toledo 11.
Minneapolis 2, Indianapolis 3.
Kansas City 4, Columbus 3.
Milwaukee 7, Louisville 2.

Standing of the Clubs—Columbus .611, Kansas City .583, Minneapolis .548, Milwaukee .525, St. Paul .474, Louisville .462, Toledo .425, Indianapolis .385.

American League.

Washington 6, Detroit 2.
Philadelphia 12, Cleveland 8.
Boston 9, St. Louis 5.
New York 2, Chicago 3.

Standing of the Clubs—Detroit .763, Philadelphia .559, Chicago .531, Boston .529, New York .515, Cleveland .421, Washington .353, St. Louis .324.

National League.

Pittsburg 7, Brooklyn 2.
St. Louis 2, Philadelphia 4.
Cincinnati 6, New York 1.

Standing of the Clubs—Philadelphia .639, New York .618, Chicago .618, Pittsburg .571, St. Louis .484, Cincinnati .467, Brooklyn .371, Boston .222.

Western League.

Pueblo 17, Des Moines 4.
Lincoln 4, Omaha 3.
Sioux City 7, Topeka 6.
St. Joseph 5, Denver 0.

Standing of the Clubs—Sioux City .696, Pueblo .696, Denver .640, Lincoln .625, St. Joseph .538, Omaha .370, Topeka .360, Des Moines .107.

GRAIN AND PROVISION PRICES

Minneapolis Wheat.

Minneapolis, May 25.—Wheat—July, 97⅝c; Sept., 92⅛c. On track—No. 1 hard, $1.00⅜; No. 1 Northern, 98@98⅞c; No. 2 Northern, 95⅜@98⅜c; No. 3 Northern, 92⅜@96⅜c.

Duluth Wheat and Flax.

Duluth, May 25.—Wheat—To arrive and on track—No. 1 hard, $1.01¼; No. 1 Northern, $1.00¼; No. 2 Northern, 97¼@98¼c; May, 99¾c; July, 99¾c. Flax—On track and to arrive, $2.31; May, $2.31.

St. Paul Live Stock.

St. Paul, May 25.—Cattle—Good to choice steers, $5.50@6.00; fair to good, $5.00@5.50; good to choice cows and heifers, $4.50@5.25; veals, $4.25@5.50. Hogs—$5.45@5.80. Sheep—Wethers, $3.50@4.50; yearlings, $3.75@4.75; spring lambs, $5.50@6.25.

Chicago Grain and Provisions.

Chicago, May 25.—Wheat — July, 89⅜@89½c; Sept., 88⅜c; Dec., 90⅛c. Corn—July, 52½@52⅝c; Sept., 54⅛c; Dec., 52⅛c. Oats—July, 35⅝c; Sept., 35½@35⅝c; Dec., 36⅝c. Pork—July, $14.90; Sept., $14.32. Butter—Creameries, 16@21c; dairies, 15@19c. Eggs—12½@15c. Poultry—Turkeys, 12c; chickens, 12c; springs, 22@26c.

Chicago Live Stock.

Chicago, May 25.—Cattle—Beeves, $5.75@6.36; Texas steers, $4.65@5.55; Western steers, $4.80@5.60; stockers and feeders, $3.90@5.75; cows and heifers, $2.40@5.70; calves, $5.25@8.00. Hogs—Light, $5.65@6.05; mixed, $5.65@6.00; heavy, $5.40@5.87½; rough, $5.40@5.60; good to choice heavy, $5.40@5.87½; pigs, $5.40@5.95. Sheep—Native, $3.50@5.00; yearlings, $4.75@5.90; lambs, $4.75@7.00.

SCATHING ROAST FOR ROOSEVELT

Former Secretary of State Foster Criticises Colonel.

ATTITUDE ON ARBITRATION

Speaker at Lake Mohonk Conference Takes Exception to Some of Roosevelt's Utterances, but Declared That in Spite of His Previous Opposition to Arbitration He Has Done More Than Any Other Living Man to Advance the Cause.

Mohonk Lake, N. Y., May 26.—At the day's session of the seventh annual meeting of the Lake Mohonk conference on international arbitration distinguished men spoke on and discussed the topics: "An International Court," "Unlimited Anglo-American Arbitration" and "A Century of Anglo-American Peace."

Among the speakers on the program were Thomas Raeburn White of Philadelphia, Professor Paul D. Reinsch of the University of Wisconsin, Senator Raoul Dandurand of Montreal, John W. Foster, former secretary of state; William Dudley Foulk of Indiana, Sir William Mulock, chief justice of Ontario; Governor A. O. Eberhart of Minnesota and Dr. James L. Tyron of Boston.

Severe criticism of Theodore Roosevelt's recent public utterances regarding international arbitration marked the speech of John W. Foster, former secretary of state. "At the same time," said Mr. Foster, "notwithstanding Mr. Roosevelt's early declaration in opposition to arbitration in general, he has done more than any other living man to advance this cause."

"The Anglo-American treaty of arbitration will have no appreciable effect on the armaments of the world and at present Germany can hardly be expected to become a party to a like treaty," said Mr. Foster.

Germany Must Get in Line.

"Nevertheless, as unlimited arbitration is extended among the nations its beneficial effect must become more and more apparent and even the German government must eventually find a modus vivendi with the peaceful nations which will enable it to restrict its armament and cease to be a menace to the world.

"I had concluded the preparation of my address when the fulmination of Theodore Roosevelt appeared in the public press. While I regret its appearance as tending to embarrass the action of the senate I recall the fact that no man in public life today has shown such an erratic and inconsistent course in relation to the subject of international arbitration. His early public career was marked by a strong hostility to arbitration in general. In a magazine article as late as 1895 he attacked President Harrison for submitting the Bering sea question to arbitration.

"But when he assumed the responsibility of the presidency it was he who sent the first case to The Hague court of arbitration and invited the nations in hostile array against Venezuela to resort to the same court.

"In the first instance he proposed to settle the Alaskan boundary dispute by sending the American army to occupy and hold the territory by force, but finally yielded to the pacific advice of Secretary Hay and in 1903 submitted the question to the London commission.

"Notwithstanding the early declaration in opposition to arbitration in general he has done more than any other living man to advance the cause and has well earned the Nobel peace prize. Judging the future by the past we may expect this erratic but patriotic citizen to fall in line with the onward march towards international peace and give his support to the great measure which most enables the administration of his successor."

BRYAN FAVORS FREE WOOL

Denies Report Speaker Clark Caused Him to Change His Mind.

New York, May 26.—William J. Bryan reaffirmed his adherence to the doctrine of free wool in connection with a report that Speaker Clark had caused him to change his mind in this regard.

"I wish to deny emphatically," said Mr. Bryan, "that Mr. Clark has ever tried to win me away from the doctrine of free wool. I believe wool should be free. It is not so material whether the entire duty is removed at once or part of it by degrees. I shall not believe that any considerable number of Democrats can be persuaded to vote to retain a tariff on wool. If the tariff is retained those who favor it ought to be honest enough to admit that they favor protection and quit talking about tariff for revenue only."

Introduced Bloomer Costume.

Rochester, N. Y., May 26.—Elizabeth Smith Miller, daughter of Gerrit Smith, the noted philanthropist and abolitionist, and widow of the late Colonel Miller, died at the family home in Lockland road, near Geneva. Mrs. Miller was born in 1822 and was chiefly known for her activity as a woman suffragist. In 1851 she introduced the "bloomer" costume.

THE HOME OF GOOD THINGS

THE GRAND THEATRE

ALWAYS THE BEST SHOW

2 Performances nightly 8 and 9 p. m; Evening prices 10c and 15c

T. Lloyd Truss, Manager
WE LECTURE ON OUR PICTURES

Saturday Matinee ---at--- 3 p. m. 5 and 10c

See our Feature Program Tonight
Everything as advertised

That First Class Novelty Act
Whistling Wilson
"The King of Whistlers"
The boy who whistles to beat the band. Six hundred seconds of whistling and imitation

Brainerd's Favorite Baritone
MR. AL. MRAZ, Sings
"THE COWBOY"

A Strong Story Graphically told
"THE TEMPTRESS"
An Imp Special

Those Advance Entertainers
Grace Huntington & Company
Presenting Their Late Comedy Success
"WHY HE REFORMED"

That celebrated special
"THE RIVAL ARTISTS"
That great western special

Sunday
Our Special Picture Night
Get the habit and come

Special Matinee Tues., May 30—Decoration Day

H. G. INGERSOLL, D. D. S.
DENTIST
Room 201 Iron Exchange Bldg.
Brainerd, Minn.

FOR SALE
or LEASE
One hundred acres of ore land in the south range, known as the w½ sw¼ and s½ se¼ of nw¼ 9 twp. 45 rge. 28. The north 60 acres of this land show a very good magnetic reading and should be rich in iron. Address
MRS. M. A. DUGGAN,
3837 Thomas Ave.
5-6-1mp Minneapolis, Minn.

AUTO LIVERY
R. C. Craddock
City and Country Trips and Over the Cuyuna Range
Phone 292
ROSKO BROS. GARAGE

McCaffery & Wallace
Practical Painters and Decorators
We Make Signs Too
307 6th St. So. Brainerd

CENTRAL HOTEL
IVER HOLDEN, Prop.
Steam heated and electric lighted
Hot and cold Water
$1.00 and $1.25 Per Day
520 Laurel St.

Milk and Cream
"ECHO BUTTER"
Telephone 142
ECHO DAIRY Co. 708 Front St

BUSY BEE SHOE SHOP
Shoes promptly repaired while you wait. Prices reasonable.
JOHN PELKEY,
321 South Sixth Street Brainerd.

A. F. GROVES, M. D,
Practice Limited to
Eye, Ear, Nose, and Throat
GLASSES FITTED CORRECTLY
Office Iron Exchange Building

JAY HENRY LONG
LAWYER
Sleeper Block, Brainerd
20 years practice in State and United States Courts

THE BRAINERD DAILY DISPATCH
By Ingersoll & Wieland.
SUBSCRIPTION RATES
One Month..................Forty Cents
One Year, strictly in advance, Four Dollars
Office in Dispatch Building on 6th St., opposite the Post Office.
Entered at the post office at Brainerd Minn., as second class matter
FRIDAY, MAY 26, 1911

LOCAL NEWS NOTES

Leo Stern, of St. Paul, was in the city today.

M. D. Stoner, of Deerwood, was in the city today.

C. B. Rowley went to Glenwood this afternoon.

Rev. Gust Peterson went to Little Falls this afternoon.

Miss Ida Fuller went to Wahpeton, N. D., this afternoon.

Screen doors and windows at D. M. Clark & Co's. 299tf

Editor and Mrs. George J. Silk came from Pine River this noon.

Rev. D. K. Laurie went to Thief River Falls this afternoon.

Mr. and Mrs. F. Seeger left this afternoon for a short visit at St. Paul.

FOR RENT—House north Sixth Street. L. J. Cale. 300tf

County Superintendent of Schools Mrs. Irma Hartley came from Pequot this noon.

O. P. Erickson, of Deerwood, was in the city today attending to business matters.

Miss Anna Peterson, of Aitkin, arrived today to visit her friend, Miss Maude Phelps.

See the new LAWN AND PORCH furniture at D. M. Clark & Co's. 299tf

J. J. Howe, a former resident of the city, is in Brainerd attending to business matters.

Rev. C. W. Boquist went to Swanville and Upsala this afternoon to hold mission services.

Schmidt's bottle beer, famous for quality. Order a case. Telephone 164. John Coates Liquor Co. 208-tf

A dance will be given on Saturday evening at White Sand lake at the home of George Spies.

E. Syverson, of Ironton, was in the city yesterday and today attending to real estate matters.

The best lown sprinkler ever made for $1.00, at D. M. Clark & Co's. 299tf

Mr. and Mrs. Mert Congdon and little son left this afternoon for Drummend, Wis., to visit friends and relatives.

Garden hose—big variety of lawn hose and lawn mowers, at D. M. Clark & Co's. 299tf

John McGivern, formerly chief of police of Brainerd, is in the city on a short visit. Mr. McGivern has been here since Tuesday and is busy renewing acquaintances.

"Salvator," natural process Malt beer, Jacob Schmidt Brewing Co., in pints, brown bottles. Coates Liquor Co. Telephone 164. 294-1mo

Mr. and Mrs. George R. West, Mr. and Mrs. C. P. McLean and Mr. and Mrs. George Williams have returned from a fishing trip to Crooked lake. "This time," said one of the ladies, "we caught some fish and got the finest mess of pike, croppies, etc., you ever saw."

Axel Johnson's new billiard parlors, 506 Front street. 298t6

Down at
LOUIE HOHMAN'S
Potted Plants received Daily
Geraniums, white 15c and 20c
" red 20c.
Pansies, 30c and 35c.
618 Front Street
Next to Empress Theatre

C. N. Lathrop has established a boat line on Long Lake near Merrifield and says the fish are biting fine. He came down with a big string of them. Merrifield is acquiring quite a population of summer residents and all are pleased with the opportunities presented there for an agreeable vacation.

Court Magnolia, United Order of Foresters, wil lgive a dance on Thursday evening, May 25th, at Odd Fellows hall. Tickets 25 cents. Ladies free. 203t2

LOST—A BABY
A Delightful Comedy
at the EMPRESS

GO CARTS—We have the latest in go-carts and English Perambulators. Terms easy. W. S. Orne, 716 Laurel St. 273tf

John Redding, of 524 South Seventh street, has raised his house and placed a concrete block foundation under it and also a porch with fine pillars to the Oak street entrance of his dwelling. He is now adding filling to his lots, and the house, now on a level with the street, adds to the appearance of the entire street.

CUT FLOWERS
for Decoration
Let us book your order for nice stock. Carnations, Roses, Peonies. All colors.
LOUIE HOHMAN
618 Front St. Phone 223

There will be an ice cream social at the Norwegian Danish Lutheran church, corner Oak and 10th streets, Saturday evening, May 27th. All are invited. 204t2

The express and baggage men have their troubles too. Today somebody sent a Jersey cow by express and she was so big sideways that she would hardly go into the car. Heavy trunks milk cans, evergreen trees, boxes, bicycles, bull dogs, and other stuff help to make the life of the baggage man a ceaseless round of activity.

SELBY SHOE CO'S. SALESMAN
At O'Brien's, Saturday, May 27th
With Full Sample Line of
FALL AND WINTER SHOES
Call and Order Just What You Want

The South Side Cubs and the Clerks baseball team, recently organized, played a seven inning game on the south side last night and were defeated by the Cubs by the score of 12 to 6. Art Drogseth said his team was handicapped as his entire line-up did not appear for the game and he had to substitute many men.

W. J. Smith has returned from a three weeks trip in the northern part of Crow Wing, Cass and Aitkin counties. On the trip the following points were reached: Hellensburg, Cross Lake, Swanberg, Little Pine, Emily, Outing, Big Rice Lake, Remer, Shovel Lake, Baine, Palasade, Waukenabo and Waldeck. He succeeded in starting ten Sunday schools, five of which were new ones.

John Larson is local agent for Stott Briquets, a new and very economical fuel. A car load has just arrived. Send in an order and try it. 158-tf

A number of small boys on the north side have organized a Boy's Protective League, whose mission will be to teach other boys and also adults not to cut across lawns and private grounds, a most commenable object. The officers of the club are Dan Clark, Jr., president, Harold Dunn vice president, Walter Cleary, secretary and Martin Dunn, treasurer.

If you are fatigued, try a bottle of Old Pilsener style lager beer, it is invigorating and refreshing. Order a case from the Brainerd Brewing Co., 'Phone 213. 304tf

A story is told of Bob Clark, who smelled smoke the other evening and ran to the Iron Exchange building and into the Clark store. Wherever he went he smelled the smoke. Going to the basement with his companions where two men were at work they all took a sniff and smelled the same odor of smoke. They examined the furniture on the main floor. Bob felt his coat getting warm and on examining it flames burst through it. His pipe and matches had caused the smoke and fire in his pocket and of course, he had carried his own smoke around until he located the seat of disturbance.

200 pairs of tan shoes and oxfords worth $3.50 to $4.00, for sale until Saturday at $2.50 per pair. At L. M. Koop's.

SELBY SHOE CO'S. SALESMAN
At O'Brien's, Saturday, May 27th
With Full Sample Line of
FALL AND WINTER SHOES
Call and Order Just What You Want

A reception and farewell party was tendered Mr. and Mrs. Jay A. Bachelder at the residence of Mr. and Mrs Werner Hemstead last evening by the club of ladies to which Mrs. Bachelder belongs. Many were present and all spent an enjoyable evening. A luncheon was served during the course of the evening. "500" was played by the guests. A token of remembrance was presented to Mrs. Bachelder and the gift, a silk umbrella, was given the surprised lady accompanied by appropriate remarks by Miss Marie Canan. Mr. and Mrs. Bachelder left this noon for Seattle, Wash., and at that point will take an ocean steamer for Nome, Alaska, where Mr. Bachelder will resume his position as cashier of the Miners & Merchants National bank.

Mrs. Winslow's Soothing Syrup
Has been used for over SIXTY-FIVE YEARS by MILLIONS of MOTHERS for their CHILDREN WHILE TEETHING, with PERFECT SUCCESS. It SOOTHES the CHILD, SOFTENS the GUMS, ALLAYS all PAIN; CURES WIND COLIC, and is the best remedy for DIARRHŒA. Sold by Druggists in every part of the world. Be sure and ask for "Mrs. Winslow's Soothing Syrup," and take no other kind. Twenty-five cents a bottle. Guaranteed under the Food and Drugs Act, June 30th, 1906. Serial Number 1098.
AN OLD AND WELL TRIED REMEDY.

GIVEN AWAY

We will give away to the school girls of this city, 12 years old or over, who sell the greatest number of pounds of Egg-O Baking Powder, four beautiful prizes. The grand prize, a fine ladies gold watch in a ten year guaranteed case. One gold mounted fountain pen, one pearl pen holder and gold pen, one pearl handled knife.

Call Monday at 4:30 P. M., examine the prizes and secure your order blanks for the contest.

McGINN & SMITH,
305tf 219 6th St. South.

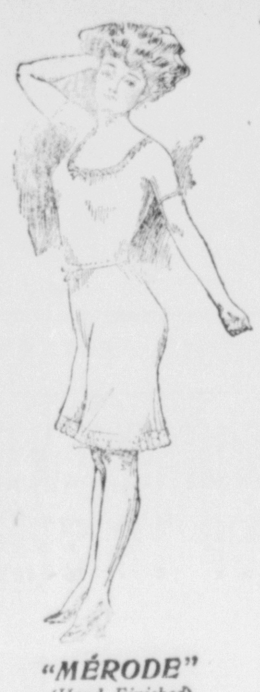

Of Course
Murphy's Smart Ready-to-Wear Shop
has lots of pretty things in cool Summer Apparel for Smart Sunday Clothes
Perfect fitting suits, coats and skirts.
Pretty Dresses for ladies and children.
Pretty waists, kimonos and dressing sacques.
Beautiful muslin underwear for ladies and children.
Black satin and black silk suits and coats all the rage.
"Onyx" hosiery, R. & G. corsets, Fownes silk gloves.
Pretty neckwear, new collars, cuffs, hair rolls and hair nets.
See the Hobble Parasol—we have it.
See our window displays. Visit our store.
The Geo. F. Murphy Co.
"The Store of Quality"

CROSBY'S BUILDING BOOM CONTINUES

More Brick Blocks are Being Erected, Also Large Concrete Block Structure

CALCIUM CHLORIDE TO LAY DUST

M. F. Crosby to Become Chicken Fancier—Lovedahl's New Drug Store —Other News

Crosby, Minn., May 25—The building boom still continues in Crosby, the city on the Cuyuna iron range which is erecting brick dlocks and cement block buildings so rapidly that a man has to get his bearings every week when he visits this enterprising place.

Contractor C. F. Engstrom, formerly of Little Falls, is erecting a two story frame building, 46 by 40 feet, for Mr. Anderson. The second floor will be used as a photograph gallery and the main floor for store locations.

The brick block which James Nelson is erecting has its basement completed and the carpenters are laying the joists for the main floor. This new block is situated immediately in front of Mr. Nelson's old store, built a short time after the Spalding hotel was constructed.

The Montrose Cement Block Co., has established its factory in Crosby and is now turning out a superior article of blocks as well as cement bricks. They have put up a two story block on Fourth street and First avenue east which building measures 30 by 50 feet. They have installed the latest machinery and have a cement brick machine which makes 1,000 bricks a day. Recently the company purchased lots 1, 2, 3 and 4 in block 7 of Lake Park division and will erect thereon a two story cement block building 50 by 70 feet in size. Later they will build on the rear of this structure. It will be used for stores and offices.

Several tons of calcium chloride have been purchased by the town and this will be sprinkled on the streets to lay the dust. One application is figured to prove beneficial for all summer. It is pronounced better by local experts than either crude oil or petroleum. It resembles dry powder and looks something like salt. The chloride sheds water very readily. The experiment made in Crosby to settle the dust of its streets will be watched with interest by all the towns of the range.

The cases brought against William Milberry and Henry Smith, charged with building fires on their land and not extinguishing them, were heard in Judge Coffin's court. After the evidence was all in their attorney, W. H. Crowell, of Brainerd, moved to dismiss and the court granted the motion.

R. H. Warren is now running a two chair barber shop in the Will S. Pitt building. He is assisted by his wife, who is an experienced barber and has the first chair. The shop is owned by Mrs. M. B. Warren. Mr. and Mrs. Warren have been in Crosby just three weeks but in that short period they have made a success of their venture and are doing a good business.

There was a dance Wednesday evening at Blair's moving picture show.

(Continued on page four)

EMPRESS
The Home of Photo-Play
Excellent Music-Comfortable Seating-Courteous Service
WHERE EVERYBODY GOES
Always the Best Pictures
The Bad Man's Downfall
A splendid western drama with a pleasing vein of fun
The Lass Who couldn't Forget
A quaint tale of the fisher folks
Getting his own Back
An humorous adventure in trousers
LOST—A Baby
Some Comedy
Pictorial Melody
Sung by GRACE K. CARLTON
Appropriate Music Accompanies Our Selected Pictures
Performance Lasts an Hour
7:30 p.m. CONTINUOUS SHOW 10:30 p.m.
ADMISSION 5c and 10c

CUYUNA--MILLE-LACS IRON CO.
Shares at Par
$1.00 each
Part time. These shares will double in a short time as company is drilling some fine properties.
E. C. Bane
Room 2, Bane Block

WHITE BROS.
Hardware and Sporting Goods
Look at our Fishing Tackle, Garden Tools, Lawn Mowers.
Use T. L. Bloods paints to do your Spring Painting.
We can make or furnish your screen doors, windows and screen porches.
Don't Forget that New Hammock. We have them.
616 Laurel Street.

ROSKO BROS.
Automobile Garage
Agency RAMBLER, E. M. F. AND FLANDERS AUTOMOBILES
221 South Ninth Street

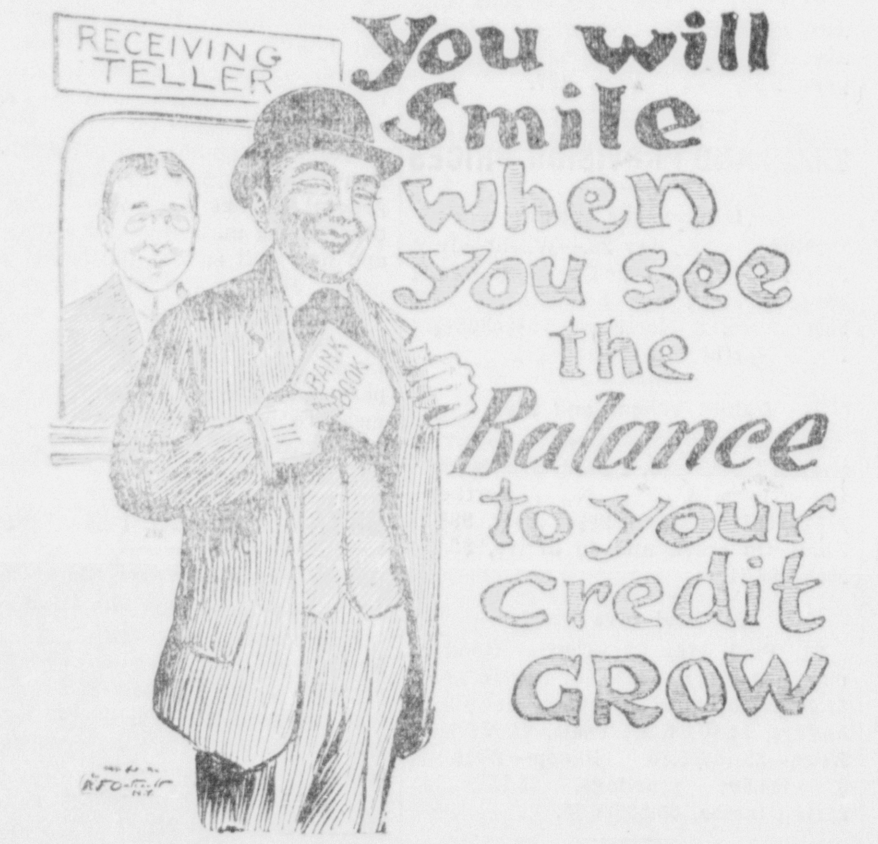

ONLY START! Bank and save one-third only of your income for 15 years. Then the INTEREST ALONE will pay you for the rest of your life, one-half of your previous income, whatever it may have been.
If you begin to deposit one-third of your income, it will grow BIGGER. Why? As you see the result of your labor (your bank account) grow you'll work harder, please your employer, and yourself better and insrease your income—sure, sure, SURE.
Let OUR Bank be YOUR Bank
Interest Paid on Time and Savings Accounts
First National Bank
Brainerd, :-: Minn.
Established 1881
Capital and Surplus
One Hundred Thousand Dollars

SUPERIOR UNION SUITS
are without a peer. They fit you, and are comfortable all ways always, and on all occasions.
It's the suit you don't know you're wearing, because it is so comfortable that you're unconscious of its presence.
You don't have that "underwear feeling."
There's no pulling up or down—no strain on the shoulders—no bulky feeling about the hips.
Ever try a Union Suit?
Let's introduce you to the Superior and show what it means to be comfortably and serviceably underclothed.
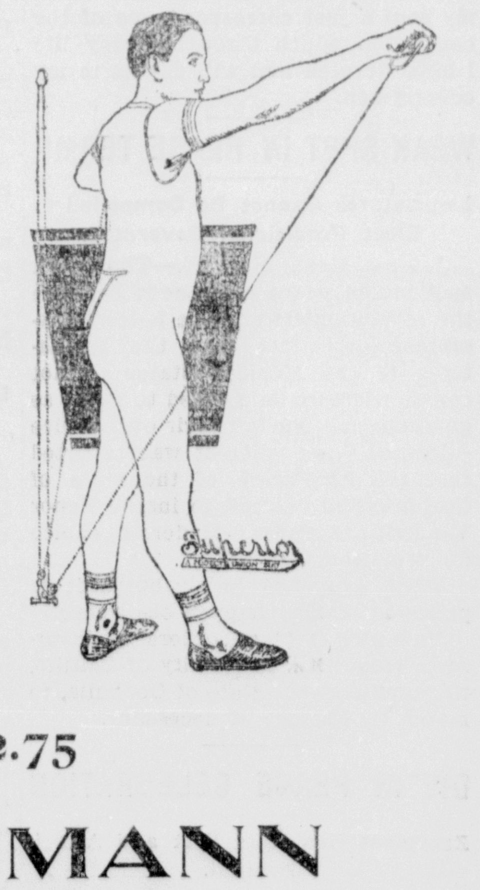

Prices $1.00 to $2.75
H. W. LINNEMANN
Clothes of Quality for Men & Boys

BOARD AWARDS LIGHTING CONTRACT

Northwestern Electrical Equipment Co. Will Furnish Street Lighting Equipment

HAS LOWEST BID OF $3,080

Council Committee is Present at Meeting of the Water and Light Board Last Night

The water and light board met last evening and all members were present. On motion the reading of the minutes was dispensed with.

Commissioner Mahlum reported on water main extensions. A motion carried that an extension of four inch pipe be laid on Rosabel street between Fourth and Fifth street. The payrolls were allowed.

Commissioner Schwartz reported on the wood and sawdust bids of William Wood and made a favorable recommendation. On motion, it was decided to purchase wood at $2.25 per cord as mentioned in his bid. The purchasing of sawdust was deferred.

The secretary submited his report on the cost of pumping water. He also reported that the hypochloride tank at the pump house was worn out and the board ordered the purchase of a new tank. A phone was ordered in at the home of City Electrician Pete Christianson. A communication from Max Holtz was read and tabled until the next meeting.

The aldermanic committee, Messrs. Lagerquist, Dieckhaus and Henning were present to see about the lighting contracts to be awarded. A motion carried to paint the fire hydrants and the secretary was instructed to draw up the necessary specifications. Alderman Henning's application for the extension of water mains on Northeast Third avenue was deferred for consideration to the next meeting.

Then came the bidding on the contract for the street lighting.

The Electrical Appliance Co. representing the Adams Bagnall Flame Arc system gave a 25 year guarantee and put the initial cost per lamp at $50; the initial cost of trimmings at $35 each; carbons in one thousand lots 28c and in 500 lots 30c each an allowance of $10 each was made for the exchange of old arcs.

The General Electric Company offered a four ampere luminous arc outfit complete of two 50 light outfit capacity and 50 lamps at $3,273. It offered $300 in exchange for the old arcs on the basis of $3 per lamp.

The Northwestern Electrical Equipment Co. offered to place in two 50 light rectifiers complete and 50 arc lamps at $3,080 and also offered in exchange $3 each for the old arcs.

Motion made by Alderman Dieckhaus and seconded by Alderman Lagerquist that a vote be taken on the bids by the council committee and the board. Alderman Henning refrained from voting. Five votes were recorded in favor of the Northwestern Electrical Equipment Co. and it was awarded the contract of furnishing the required lighting system for the street as mentioned in the specifications.

Foley's Kidney Remedy Acts Quickly

M. N. George, Irondale, Ala., was bothered with kidney trouble for many years. "I was persuaded to try Foley Kidney Remedy, and before taking it three days I could feel its beneficial effects. The pain left my back, my kidney action cleared up, and I am so much better. I do not hesitate to recommend Foley Kidney Remedy." Sold by all druggists.

"WOULD DIE BUT NOT LIVE FOR COUNTRY"

"That is the Status of Many of Our Men," Said Mrs. W. C. Cobb at Womens Convention

WHO READ PAPER AT BEMIDJI

Her Pungent Paper on "Commission Form of Government" Attracts Wide Press Notices

Mrs. W. C. Cobb has returned from Bemidji where she attended the federation of womens' clubs convention of the ninth district. She read a paper on "The Commission Form of Government" which proved the fact that a woman is able to handle deep problems with a sense of logic and understanding. It aroused a great deal of discussion and her presentation of the matter received much notice in the press.

Mrs. Cobb said the problem of Minnesota government is the problem of democracy; that upon it importance hangs the fate of the state; that the strength of government is gauged by its weakest link. She told of the foreign governmental troubles, of the change in so many instances of a corrupt democracy for a decent autocracy, but said no state here would suffer that. She treated of the workings of Tammany and its forces, of the machines and the bosses, of the bribing of aldermen and the impossibility of fixing responsibility for errors and dishonesty.

"The first thing an immigrant learns when he lands in this country," said Mrs. Cobb, "is that his vote has a money value. Under the present form of government many men who are willing to die for their country will not live for it. When an alderman gives away city franchises to corporations he knows that some one is getting paid for it, but the game is so well played and the operators of the machine are so skillful that it is impossible to fix responsibility.

"The forces of good are never so well organized as the forces of evil, and we must deal with men and things as they are not as they should be. Because we cannot give up our ideal of democracy, we stand by helplessly and see the country robbed.

"Democracy is sick unto death, and we must find the remedy. We are taught to put our trust in men and not in methods, but our present methods have not put the right men into power. Our form of government is not suited to the expeditious transaction of business. The chief business of a city should be to raise money by equitable methods and spend it judiciously, wisely and economically.

"Besides, our extraordinary system is far too complicated. The ward heeler knows every voter by name and by nature, and knows the kind of influence to bear to get his vote. These voters are driven to the polls by the lash of the political boss, and they need constant watching.

"Our alderman are not as competent as they should be. It takes a vast amount of knowledge to legislate wisely. Our alderman should know the cost of producing gas, water, putting up buildings, and everything which a city requires. The salaries now given aldermen are not suffici-ent to insure trained men, so incompetent men are allowed to pass judgment on important questions. Municipal politics is becoming so rotten it rests upon the alderman to establish the honesty of his motives. We should make officeholding attractive to capable business men and keep them in power."

PROGRAM FOR MEMORIAL DAY

A Memorial Sermon at the Methodist Church on Sunday Evening May 28th

PARADE ON TUESDAY MORNING

Morning Program—Afternoon Services When Col. James H. Davidson Will Deliver Address

The plans and program for the Sunday preceding Memorial Day and for the day itself have been prepared and the members of the committee, Messrs. R. R. Wise, J. A. Wilson and Prof. W. C. Cobb have supplied the Dispatch with data regarding the program.

The Grand Army post will assemble in its hall on Sunday evening, May 28th at 7:30 P. M. and at 7:50 will march to the Methodist church where Rev. Charles Fox Davis, the pastor, will preach a Memorial day sermon.

On Tuesday morning, Memorial day, the parade of the day will form on Sixth street near the postoffice at 9:30 in the morning. It will march in the following order:

1. Band.
2. Ninety boys bearing decorating flags.
3. One hundred and eighty girls bearing wreathes.
4. G. A. R. and old soldiers.
5. Womens Relief Corps in carriages.
6. Citizens in carriages.

The parade will proceed to the cemetery and the services there will be held around the cross at the brow of the hill near the south entrance to the cemetery.

The program there will be:

1. Music by the band.
2. Invocation by the chaplain.
3. Song by the high school chorus.
4. G. A. R. service.
5. Song by high school chorus.
6. Decorating the graves by the boys and girls under the direction of the G. A. R.
7. Music by the band
8. Return to the city.

Dinner will then be served to the old soldiers at the lobby of the Odd Fellow hall at noon under the auspices of the Womens Relief Corps.

The Memorial day program at the opera house will commence at 2:30 P. M. and will be in charge of the commercial club with R. R. Wise presiding. The following is the outline of the proceedings held there:

1. Song by the high school chorus
2. Invocation by Rev. Hilton.
3. "Lincoln's Gettysburgh Address" by Miss Lydia Fox.
4. Solo by Miss Hooper.
5. Introductory remarks by presiding officer, R. R. Wise.
6. Memorial Day address by Col. James H. Davidson.
7. Song by the seventh and eighth grade choruses.

The orator of the day is a distinguished speaker and is the chairman of the Minnesota state waterways commission. He is a prominent veteran of the civil war. As a speaker he has rendered great service to his country and party and established his reputation as a debater and orator in a series of debates with the Hon. Champ Clark, now speaker of the house of representatives, when they held a joint debate at Lancaster, O., in August, 1900. It will prove a great pleasure to the veterans and all who attend the afternoon services at the opera house to hear Col. Davidson.

DISPATCH WANT ADS PAY

ROSTER OF THE HEROES DEAD

List as Compiled for Dispatch by Prof. J. A. Wilson, a Veteran of the Civil War

OVER 80 NAMES MENTIONED

Old Grand Army Records Were Destroyed in Odd Fellow Hall Fire of Last Year

Through the kindness of Prof. J. A. Wilson, a veteran of the Civil war, the Dispatch is enabled to furnish its readers a roster of the heroes of the great conflict of 50 years ago, buried in Evergreen cemetery, compiled after much labor and searching of old records.

The Grand Army rolls of membership and other valuable data were lost in the fire at the Odd Fellow hall a year or more ago and Prof. Wilson has done his best to replace the list. If there are omissions or corrections the Dispatch and Mr. Wilson will be glad to receive them. Embraced in the roster of over 80 names are:

Edw. D. Fugger, 9th Minn.
Wm. Kelly, service unknown.
J. W. Howard, 9th Mass.
David Shockley, 1st O. Art.
J. H. Paine, 54th Ill. Infantry.
G. W. Rowell, service unknown.
D. M. Robinson, 4th Vt. Inf.
Samuel Loomis, service unknown.
R. P. Shattuck, 2nd Pa. Cav.
Wm. L. Shannahan, 20th Mass. Inf.
J. R. Hundley, 7th Ill. Inf.
W. H. Bradford, U. S. Navy.
Wm. Roberts, 2nd Minn. Cav.
Pat K. Murphey, 15th N. Y. Inf.
C. A. Reuss, 3d Mo. Inf.
Geo. Creamer, 2d N. Y. Cav.
Fred Kraemer, 1st Conn. Art.
Ed. R. French, 5th Minn. Inf.
J. W. Kelley, 25th Wis. Inf.
J. T. Burns, 127th N. Y. Inf.
H. Dressen, 10th U. S. Inf.
W. P. Spalding, 5th Vt. Inf.
Geo. Barclay, 9th Minn. Inf.
S. Hockridge—
W. F. Murray, 17th Mich. Inf.
Jno. Conant, 21st Iowa Inf.
J. E. Cheney, 50th N. Y. Inf.
Martin Twohey—
Wm. Martin, 12th Wis. Inf.
Joel Smith, Navy.
Alva Sutton, no record.
G. W. Whitney, 1st Minn. Cav.
E. F. Miller, service unknown.
W. H. Titus, 5th Wis. Battery.
C. G. Hastings, 142d N. Y. Inf.
Washington Van Ansdale, 39th N. Y. Inf.
John McDonald—
Thos. H. Britton, 3d Wis.
Jas. Tifft, 2d Minn. Cav.
H. J. Hagadorn, 7th Minn. Inf.
R. Avery, service unknown.
N. G. Heath, 5th Vt. Inf.
Wm. Dean, 1st Minn. Art.
Paul Davenport, 4th Minn. Inf.
C. Wilkins, 7th Minn. Inf.
J. W. Martin, 5th U. S. Art.
D. W. Whitford, 7th Wis. Art.
J. O. Philips, 29th Ohio Inf.
A. E. Veon, Staff Aid 1st Wis.
Hiram Saunders, 7th Minn. Inf.
Hermon G. Ingersoll, 18th Wis. Inf.
A. Boulangy—
Leech—
J. S. Claus, 28th N. Y. Inf.
F. Erath, service unknown.
Paul Leesey, Hatchs Cav.
Jacob Estell, 28th Pa. Cav.
J. A. Bandy, 1st Minn. Heavy Art.
Anthony Nolan, 9th N. Y. Cav.
D. R. Craig, 10th Pa. Reserves.
C. C. Philips, 26th Conn. Inf.
Celestine Slylvester, no record.
Rev. C. E. Fuller, no record.
Stephen Bush, 16th N. Y. Heavy Art
C. H. Bellews, service unknown.
C. C. Wheeler, 3d N. Y. Cav.
David Clark, 5th Maine Inf.
Sam'l. Bardine, 27th Iowa Inf.
J. B. Douglas, service unknown.
C. B. Sleeper, service unknown.
Justin Smith, 19th N. Y. Inf.
J. E. Wilson, 72d Ill. Inf.
Henry Rogers, no record.
P. Kearney, service unknown.
W. E. Monroe, 1st N. Y. L. Art.
Triffle Abear, 7th Minn. Inf.
E. A. Rider, no record.
J. M. Leeper, 26th Iowa Inf.
George W. Healey, 6th N. H. Inf.
W. F. Gilpatric, no record.
Wohlfather, no record.

Three other graves on new G. A. R. lot but I found no records.

J. A. WILSON.

DISTRICT COURT CASES

Several Cases Disposed of—Minneapolis Brewing Co. Case on Trial This Afternoon

In the district court this morning the case of Charles J. McBeth vs Geo. A. and Alice McKinley was dismissed on motion of the plaintiff.

William Mullen vs Charles Hegbloom was continued over the term.

In the case of the First National bank of Laporte vs Huston G. Hayes and George Weaver, co-partners as Hayes-Weaver Milling Co., the jury was instructed to return a verdict in favor of Weaver. This places the judgment against Hayes only.

The case of the Minneapolis Brewing Co. vs the First National bank of Brainerd is on trial today. This suit involves a certain dispute regarding payment of checks amounting to about four hundred dollars.

RUGS

Our stock of rugs and lace curtains is now complete. We sell on easy terms. W. S. Orne, 716 Laurel St. 273tf

WILL TEST THE NORTHERN SOIL

Party of N. P. Officials Take Samples of Soil Along the M. & I. Ry.

DEMONSTRATION FARM ON M. & I.

Farm Will be the First that Northern Pacific Ry. Has Established in Minnesota

Arrangements are under way for the establishment of one or more demonstration farms in the northern part of Minnesota along the Minnesota & Internatioal railroad. A week ago a party of Northern Pacific officials covered the ground from International Falls to Brainerd in a special train, taking samples of the soil along the line, looking for a favorable location for a farm, to show the neighborhood how to get the most out of the land.

The farm will be the first that the Northern Pacific has started in Minnesota. The road has been interested for a number of years in similar experiments in Montana and North Dakota, working with the officials of the state agricultural colleges. The farm in this state will be under the joint direction of the railroad and the agricultural school.

One of the farms probably will be located north of Bemidji, although the arrangements have not been completed. Prof. D. E. Willard, development agent of the Nortehrn Pacific, sees large possibilities for a demonstration farm in that section of the state.

BUILDING OFFICE AT BARROWS MINE

M. A. Hanna & Co., of Cleveland, O., Commences Work on Mine Office Near Barrows

I. S. ROE IS SUPERINTENDENT

N. P. Ry. Has Put in 600 Feet of Spur Track to the Company's Mining Site

M. A. Hanna & Co., of Cleveland, Ohio, has commenced work at its Barrows mining site by putting carpenters to work to erect its offices near where the shaft will be located. The Barrows mine, as the Hanna Co., has designated this shaft, will be located about a half mile northeast of the town of Barrows.

The Northern Pacific railway has just completed a 600 foot spur to the site of the mine and lumber is arriving daily for the company.

Mr. I. S. Roe is the superintendent in charge of the mining operations of the M. A. Hanna Co. "We will not sink a cement shaft," said Mr. Roe. "We hardly think such a proceeding is necessary as the character of the ground is of the best and we do not anticipate any trouble sinking it." As cement will not be used it will probably be a timbered shaft.

E. H. Husemann, of Brainerd, has the contract for erecting the offices of the company. As this will be the first mining on the south range of the Cuyuna iron range and as this mine will be of direct benefit to Brainerd, every step taken by the M. A. Hanna Co. will be watched with extreme interest in this city. The headquarters of the company in Brainerd have been established at the Citizens State bank building.

BREAKS ARM WHILE PLAYING

Tillie Carlson, 6 Year Old Daughter of K. F. Carlson, Injured Last Evening

Tillie Carlson, aged six years, the daughter of Mr. and Mrs. K. F. Carlson of Southeast Brainerd, broke her right arm last night while playing with some of her playmates and the father carried the little one to Dr. C. S. Reimestad who speedily set the injured arm.

When you want Job Work of the best quality give The Dispatch a trial.

Your Summer Dress

What to buy, how to make it and with just what to trim it is the question that puzzles you.

We will help you with every one of these puzzling questions when you visit our store. We have the fabrics you'll like, the trimmings you will like and the Ladies' Home Journal Style Book will give you the styles.

Rain or Shine Umbrellas

We have some beautiful colored umbrellas which will make you most desirable sunshades on warm days and the best of rain protection on cloudy days.

These are the splendid Moulton Wireless Umbrellas which are most sensibly made.

"MICHAEL'S"

Day Call 111 Night Call 28-W

B. C. McNAMARA

Embalmer and Funeral Director

Lady Assistant

Express Wagons, Tri-Cycles, Automobiles

and all kinds of vehicles for the children. They afford the best exercise possible and keep the little ones out of doors. We have some especially attractive prices on these goods and if you are in the market you are bound to be pleased with our line.

D. M. CLARK & CO.

FURNITURE Funeral Directors | 216-18-20 IRON EXCHANGE | HARDWARE Heating and Plumbing

Send Your Want Ads To The Dispatch

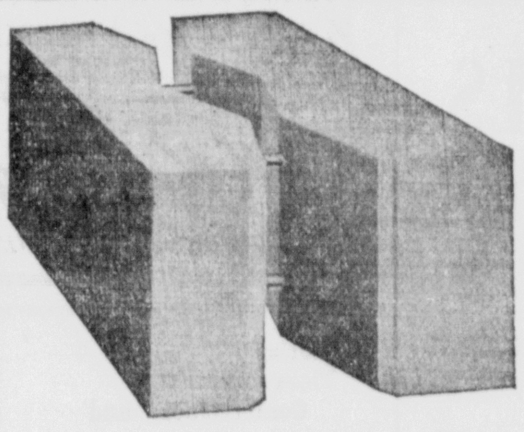

Ritari Bros.

City Cement Contractors

Sidewalks, Curbing, Foundations and all kinds of cement and concrete work.

Cement Blocks Our Specialty

Let us figure on your foundation and basement work.

All Work is Guaranteed

CEMENT BLOCK FACTORY, 15th and Norwood Streets Phone 386 J

RESIDENCE, 1123 Norwood Street Phone 386 W

We Repair and Sharpen Lawn Mowers

Slipp-Gruenhagen Co.

"Sincerity Clothes"

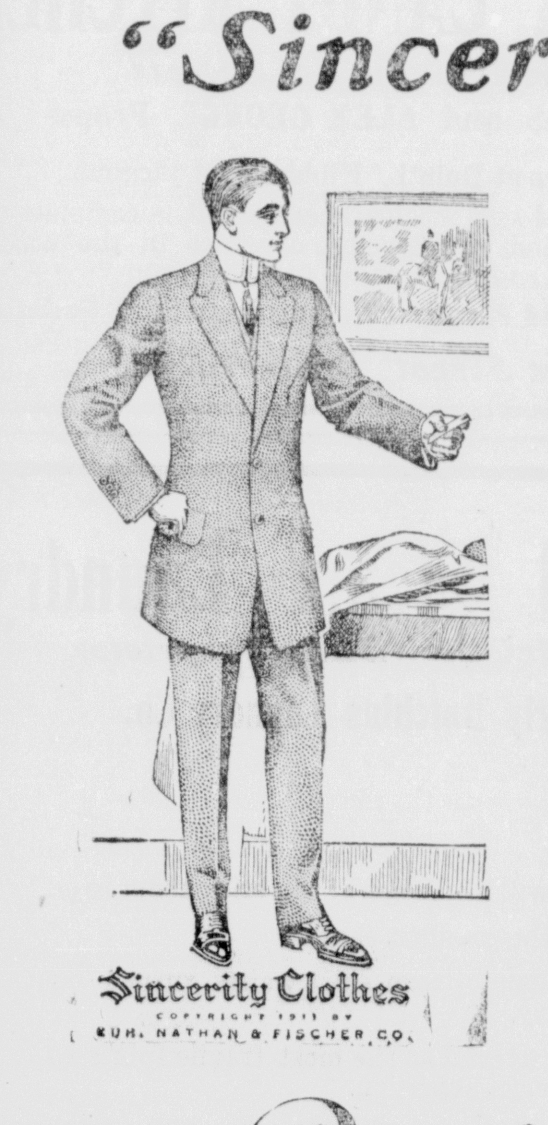

present the ultimate achievement of trained tailors, the beauty of modeling that skilled designers only can attain, the near approach to perfection in craftmanship and finish that only a highly developed manufacturing organization can give.

Sincerity Clothes

are shown by us in many models and scores of exclusive patterns. You can spend an extremely pleasant and profitable half hour inspecting them. Why don't you do it?

$15.00 to $25.00

Holeproof Hose | **Bye & Peterson** | McKibben Hats

EVERYTHING FOR WEDDINGS

WHETHER YOU BE ONE OF THE HAPPY COUPLE, AN ATTENDENT, A RELATIVE OR A FRIEND YOU WISH TO BE ELEGANTLY DRESSED WHEN YOU GO TO A WEDDING. FOR THOSE WHO ARE TO BE MARRIED, AND FOR THOSE WHO ATTEND THE WEDDING, WE HAVE A SPLENDID LINE OF WEARABLES. EVEN IF YOU ARE NOT GOING TO A WEDDING AT ALL, YOU WISH TO BUY YOUR THINGS FROM THE STORE THAT HAS THE REPUTATION. YOU WILL KNOW WHEN YOU DEAL WITH US THAT YOU ARE BUYING GOODS PROPER IN STYLE, HIGH IN QUALITY AND REASONABLE IN PRICE.

L. M. KOOP

"The Popular Store"

Do You Have the Right Kind of Help?

Foley Kidney Pills furnish you the right kind of help to neutralize and remove the poisons that cause backache, headache, nervousness, and other kideny and bladder ailments. For sale by all druggists.

J. H. NOBLE

WALL PAPER and Paints

Mouldings, Glass, Etc.

Exclusive Wall Paper and Paint Store.

716 FRONT STREET

Opposite Freight Depot

FOR SALE

160 acres of land in section 36-45-29, 6 acres broke and ready for cultivation. Will trade for city property. For further terms and conditions of sale apply at 1223 Rosewood street. 5-5-1mdwp

BRAINERD OPERA HOUSE

F. G. HALL, Manager.

Curtain 8:30

It's Laughing Night

Tues., June 6th

Annual Appearance

RICHARD & PRINGLE'S

Famous Georgia

MINSTRELS

Headed by the Dean of Ethiopian Comedians

CLARENCE POWELL

Supported by

BILLY KING & KID LANGFORD

And 40 Others

MAMMOTH STREET PARADE

Seats on Sale at Usual Place

Prices—75c, 50c, 35c, and 25c.

Foley Kidney Pills take hold of your system and help you to rid yourself of your dragging backache, dull headache, nervousness, impaired eyesight, and of all the ills resulting from the impaired action of your kidneys and bladder. Remember it is Foley Kidney Pills that do this. For sale by all druggists. dw

BIDS FOR SEWER CONSTRUCTION

Notice is hereby given that bids for the construction of a new General Sewer in the City of Brainerd, Minnesota, will be received by the undersigned at his office, in said City, on or before the 19th day of June 1911, at 8 o'clock P. M., and that said bids will be opened for consideration by the City Council of said City at the Council Chambers of said City at 8 o'clock P. M., on the 19th day of June, 1911.

Each bid must be accompanied by a cash deposit or a duly certfied check, payable to the order of the City Treasurer for at least 15 per cent of the amount of the bid, be addressed to the undersigned, securely sealed and properly indorsed on the outside wrapper, with a brief statement as to the work for which bid is made.

The said sewer to be constructed pursuant to Chapter Three Hundred and Twelve (312) of the Laws of 1903, and according to plans and specifications on file in the office of the undersigned.

The City Council reserve the right to reject any and all bids.

V. N. RODERICK,
City Clerk, Brainerd, Minnesota.

5-19-26-6-2

FOLEY KIDNEY PILLS
FOR BACKACHE KIDNEYS AND BLADDER

A Real Tresure Box

NONE GENUINE WITHOUT THIS SIGNATURE

Groceries,
Flour and Feed,
Confectionery and
Ice Cream

ZACHARIAS FRAMLING.
1111 Oak St., Brainerd, Minn.

YOUR REGULAR JOB

of feeding the furnace won't be such a long one if you use our clean freeburning coal. For every shovelfull you put in will mean more heat than you ever got before from the same quantity of coal. Consequently you need less coal and have to do less shoveling. See the point?

JOHN LARSON

CROSBY'S BUILDING BOOM CONTINUES

(Continued from page two)

Ed. Gustad, the Cuyuna contractor, now has the frame work of Supt. H. J. Kruse's residence two stories high. It is situated near the Bradley residence.

The main street extension has been completed to the Interstate mine in section ten and the mining companies will grade outlots from this road to their shafts.

The council at its last meeting adopted a resolution that all householders should purchase 20 gallon garbage cans and that the garbage should be removed twice a week. On the board of health are Dr. R. J. Sewall and the marshal of the town, W. E. Barber. A dumping ground has been arranged for the garbage.

The tennis club is completing the grounds it has established in the public park along the water front. A beautiful court has ben arranged and is situated near Cross avenue and the lake shore. The netting is in place and much sodding has been done. Dr. W. R. Beardsley is the president of the club and S. G. Latta is the secretary-treasurer. About 50 members belong to the club.

The baseball field is in outlot A, near the shore and the fans are cleaning up the grounds and keeping them in good shape.

All the material has arrived for the temporary system of water works and it is hoped to have it installed within ten days.

A system of numbering known as the Philadelphia system has been adopted by the council, 100 numbers to the block, odd on one side and even on the other side of the side, with Main street as the dividing line between north and south Crosby and Cross avenue as the line between east and west Crosby.

Frederick Crosby is the local agent for the Saturday Evening Post and in two weeks has built up a circulation from 12 copies to 60. Young Frederick is a son of M. F. Crosby and has shown marked ability the way he handles his route, covering the entire town and the mines near by.

The Crosby Cubs played the Cuyuna Coyotes last Sunday and the Cubs were victorious by a score of 12 to 6.

George H. Crosby, the founder of Crosby, was in the city a few days and returned to Duluth Monday noon.

Mrs. Ben Mason, who was recently operated on at Duluth, has returned to Crosby much improved in health.

Rube Hudson has added a "sunparlor" to his cottage. He is a popular livery man of Crosby and recently purchased a Concord buggy to add to his equipment.

The First National bank will be finished by October first. A. G. Shaind & Co. are the contractors and are busy putting in the cement foundations.

Horace Humphrey will erect a livery stable on First street south in Lake Park division.

William Beveridge, state boiler inspector, was on the range the other day and said that some of the boilers he had seen in the brush on the range beat anything he ever ran across. He found some that had no steam or water guage, safety valve or pop valve.

The Ingalls Motor Boat Co. has commenced work on its scow and the keel for the same has been laid.

There was a dance at Hyde's hall last Wednesday and the event drew

Charles Neimeyer, owner of Central Park addition to Crosby, was in town this week.

Louis Berg, the well known drill runner, is now working for Thomas Keating of Deerwood.

Henry M. Wandrie has completed the erection of his bottling works.

Lake Park division is now all brushed out and cleaned up.

M. F. Crosby sold 26 lots in Crosby in the month of April, a very good record.

B. R. Hillis has been appointed assessor of Crosby.

Arthur E. Lovdahl, formerly with the Vogeli Brothers company of drug stores in Minneapolis has removed to Crosby and with his father has established the Crosby Pharmacy Co. Mr. Lovdahl, Sr., bears the distinction of being the first mayor of Crosby. New fixtures and furnishings, an up to date soda fountain and other improvements have been ordered and will soon be placed in position. Miss Mabel Lovdahl is attending the university at Minneapolis and will spend her June vacation in Crosby.

The brick block which Gust Anderson, of Chisholm, is erecting, has reached a height of two stories.

A. E. and E. A. Brink will soon erect a concrete block building 106 feet long, two stories and basement, on Main street next to the hardware store which they recently sold. Excavation work was commenced on Wednesday.

M. F. Crosby is building a chicken coop in which he will invest over $250. The walls will be papered double and windows will be placed in the chicken house. It will be warmly sealed inside and out and M. F. is studying all the poultry catologs of the northwest figuring which breed will produce the most eggs and stand the climate the best.

At the next meeting of the Commercial Club a large attendance is desired as delegates will be elected to attend the Northern Minnesota Development association meeting at Duluth on June 1 and 2. Last year M. F. Crosby had the honor or reprenting Crosby at the Brainerd meeting. The commercial club now boasts a membership of 50.

My Kidneys Are Killing Me!

Martyrs to Kidney and Bladder Trouble Try This Remarkable New Treatment, Free.

Here is a treatment for kidney and bladder diseases and rheumatism that is absolutely guaranteed, that is safe and positive, and that you can test yourself without investing one penny.

It is a new, scientific, safe, powerful cleanser of the kidneys. The new

treatment, Dr. Derby's Kidney Pills, will save your kidneys, upon which your very life depends.

If you have crucifying or dull pains in the back, Bright's disease, diabetes, rheumatism in any form, pain in the bladder, profuse or scanty urination, or discolored, foul urine, do not let the day go by without getting a package of Dr. Derby's Kidney Pills and see a tremendous difference in yourself in 24 hours. If you want to try them first, tell any druggist to give you a free sample package.

Dr. Derby's Kidney Pills—25 and 50 cents, at drug stores or we will supply you if your druggist hasn't them. Address Derby Medicine Co., Eaton Rapids, Mich.

HOW'S THIS?

We offer One Hundred Dollars Reward for any case of Catarrh that cannot be cured by Hall's Catarrh Cure.

F. J. CHENEY Co.,
Toledo, Ohio.

We, the undersigned, have known F. J. Cheney for the last 15 years, and believe him perfectly honorable in all business transactions and financially able to carry out any obligations made by his firm.

WALDING, KINNMAN & MARVIN,
Wholesale Druggists, Toledo, O.

Hall's Catarrh Cure is taken internally acting directly upon the blood and mucous surfaces of the system. Testimonials free. Price 75c per bottle. Sold by all druggists.

Take Hall's Family Pills for constipation.

ALUMNI HAVE MEETING

Permanent Organization Effected and Preparations Made for Banquet

The Brainerd High School Alumni association at its meeting in the club rooms of the Black Hawks last evening effected a permanent organization and elected the following officers:

President—W. W. Barron.

Vice president—Miss Laura Johnson.

Secretary—Miss Mayme Cullen.

Treasurer—G. S. Swanson.

The first Tuesday in May of each year was selected as the date of the annual meeting. The apointment of committees at the meeting on Tuesday night was approved and the committees in charge of the banquet to be given the graduating class on Monday evening, June 5th, are as follows:

Banquet committee—G. S. Swanson, Walter F. Wieland, Clifton A. Allbright.

Program committee—W. W. Barron, Mrs. Daisy A. Thabes, Miss Amy Lowey, Miss Dorothy Lyddon, Mrs. Emily Quinn-McCabe.

Ticket committee—Miss Laura Johnson, Miss Katherine Reilly, Miss Mae O'Brien, Miss Katherine Cosgrove, Mr. Giles O'Brien.

Committee on decorations—Miss Lillian Smith, Dr. Howard Ingersoll, Miss Bessie Murphy.

The personel of these committees assures the success of the annual banquet.

WANTS

Notices under this head will be charged for at the rate of one cent a word for the first insertion and one half a cent a word for each subsequent insertion, strictly cash in advance, but no ad will be taken for less than fifteen cents.

HELP WANTED.

WANTED—Laundry girl at the City Hotel. 297tf

WANTED—Cook and kitchen girl, Windsor hotel. 283tf

WANTED—Diningroom girl, laundry girl and cook at City Hotel. 301t2

CARPENTERS WANTED AT BARROWS—See Iron Range Townsite Co., E. C. Bane, secretary. 305tf

Print a Dispatch want ad that tells what you can teach and you will soon have some private pupils.

MISCELLANEOUS

FOUND—A small gold ring with two ,red stone settings. Inquire this office. 303tf

STRAYED OR STOLEN—One year old brown calf from Frank Miller's vegetadle garden West Brainerd. Return to Mrs. John Cchilb, 523 So. Fifth street. 305t1 wt1

FOR RENT.

FOR RENT—House. Inquire of J. S. Gardner, 416 S. 6th St. 301tf

FOR RENT—A pleasant furnished room in a modern home. 415 North Eighth street. 205t6p

FOR RENT—After June first, furnished rooms for light housekeeping. Good locality. Address "M" Dispatch. 303t3

Furnished and unfurnished flat, for light housekeeping, for rent. Pearce block. Modern improvements. 295tf

FOR SALE

FOR SALE—One 5 H. P. porcupine boiler and 3½ H. P. engine. Both nearly new. 419 Forsythe St., N. E. 303tf

ENGINEERING

F. A. GLASS—Mining Engineer and Surveyor. Direction of Explorations, surveys, plans, estimates reports.

La France SHOE for WOMEN

Look in the La France Window

Latest fashions in footwear are now on display in our show windows.

This will interest every woman in town — for La France Shoes set the style standard in women's footwear. This season WHITE —in BUCK and CANVAS— is given special prominence — but not to the exclusion of Tan and Black in the different leathers.

In our windows you will see:

A dainty pump for the fashionable function.

A smart Oxford for street and shopping.

A sturdy shoe for out-of-dooring.

Step into our store and let us fit you to a pair of these supremely, superior shoes. After close and critical examination we are sure your verdict will be favorable to La France.

John Carlson

BARROWS

The New Iron Town

Five miles from Brainerd

Surrounded by large ore bodies, streets graded, Hitch and Co. have the contract for six blocks cement wolks and have all the material ordered, side tracks almost completed, long distance phone in. Brainerd and Duluth people are buying fast.

Terms: One Third Cash

E. C. Bane and J. H. Kreckelberg, Agents

The Dispatch for the Best Printing

OLYMPIA CANDY KITCHEN

Formerly Palace of Sweets

A. DAVARAS and ALEX GEORGE, Props.

Branch stores at Duluth, Hibbing and Virginia.

We manufacture and sell, wholesale and retail, a complete line of candies and all kinds of attractive novelties in the confectionery line, as well as ice cream.

Cut Flowers, Potted Plants. Metropolitan Soda Fountain.

612 Front Street, Brainerd, Minn.

Brainerd Steam Laundry

H. B. McCONNELL, Proprietor

Formerly Hutchins Laundry Co.

Your clothes will live longer if you bring them to us.

We exercise the greatest care.

No frayed collars or torn shirt waists turned out by this laundry.

Every article as well as the most fragile fabric receives our special attention.

We take pride in our work and we want the people of Brainerd to prtronize this laundry.

Brainerd Steam Laundry

710 Laurel Street

SAVE MONEY BY SHOPPING IN BRAINERD

The Best of Stores. The Finest Stocks. Reasonable rates at Hotels to Out-of-Town Shoppers. Combine business with pleasure and enjoy our splendid amusements—Fine theaters, the public library and churches.

Some Brainerd firms who want your mail orders. Write for what you want; every order given prompt attention.

PIANOS, ORGANS and Sheet Music
W. W. KIMBALL CO.
At LOUIS HOHMAN'S
618 Front Street

1911 Wall Paper
Paints, Varnishes, Picture Framing, Shades, Room Mouldings
Write us for price on Painting & Decorating
W. L. Russell, 504 Laurel

Buy the **Overland Car**
And you make no mistake
Our sales show its a popular car. Write for catalog or visit our show rooms
Brainerd Auto Co. *Brainerd, Minn.*

L. S. Zakariasen
"THE TAILOR"
Spring Goods Coming in.
We visit Deerwood every Thursday
704 Laurel Street.

Dry Cleaning
Dyeing, Pressing and Repairing
CHRIST SCHWABE
BASEMENT OF WALKER BLOCK

Louis Hohman
618 Front Street
PHONOGRAPHS,
Kodaks,
Subscriptions for all Magazines and Periodicals
ROYAL TYPEWRITERS
Typewriter Supplies
Send us Your MAIL ORDERS